

DRIVEWAY PROFILE - LOT 6 (1)

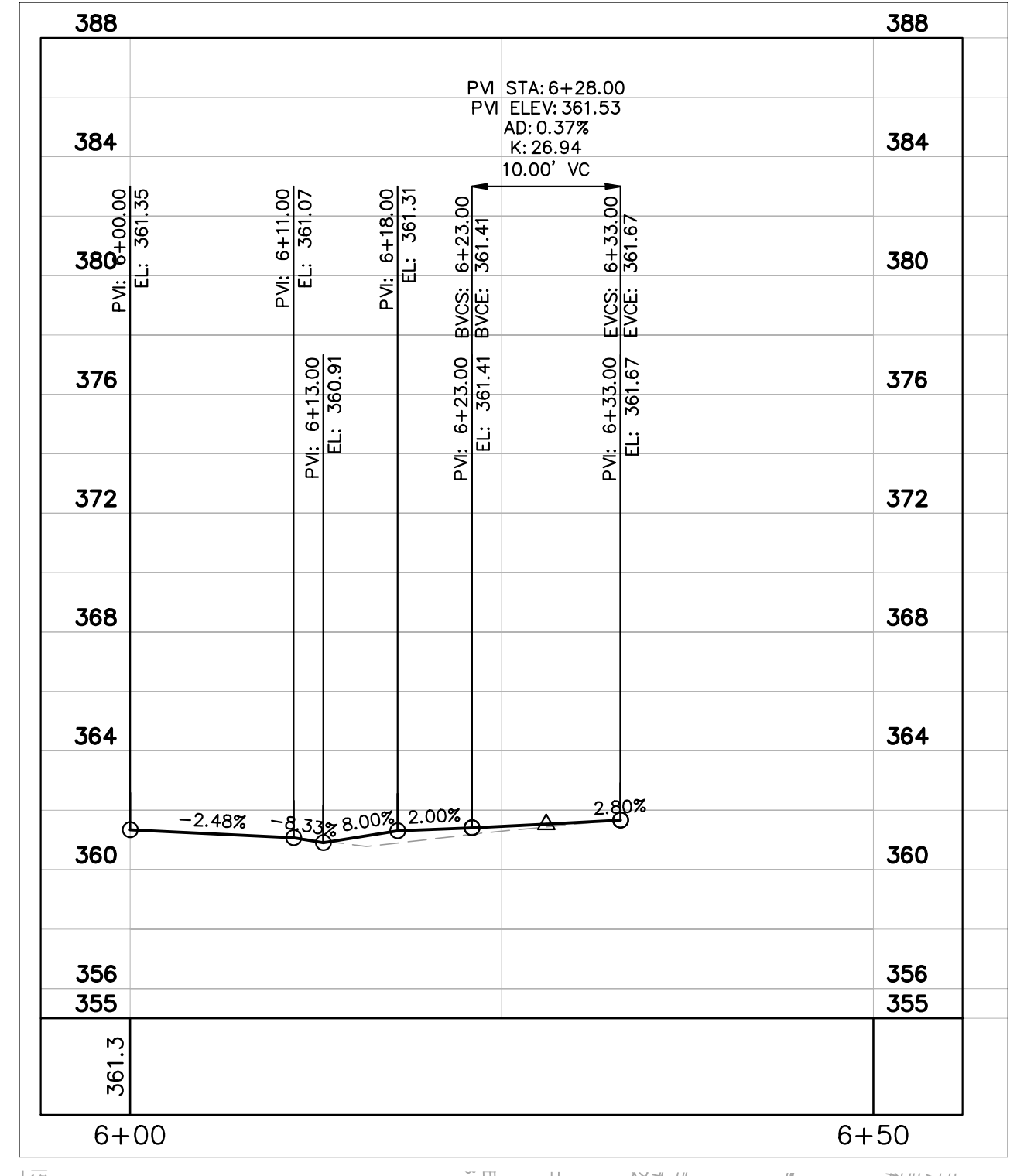

DRIVEWAY PROFILE - LOT 6 (2)

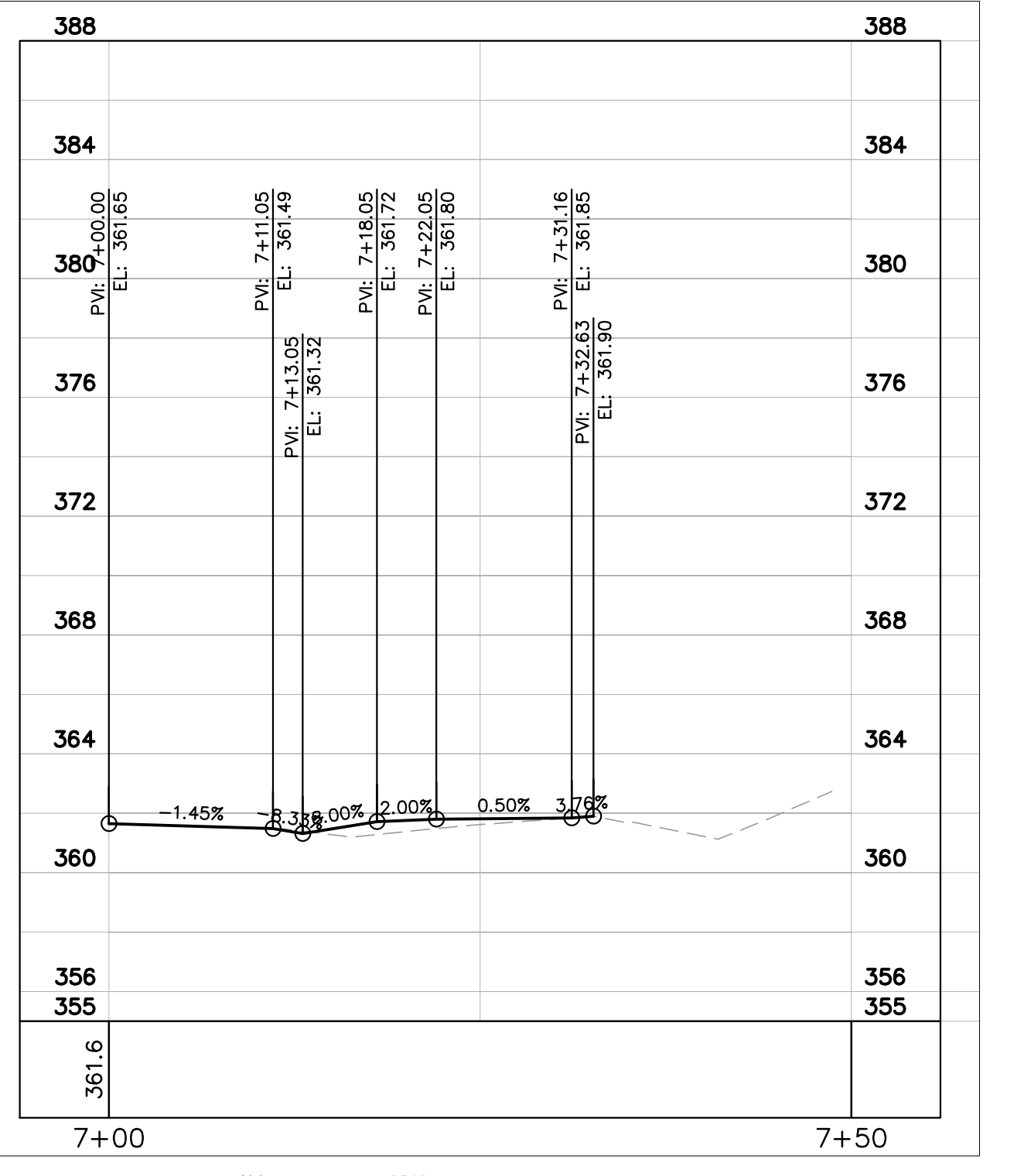

DRIVEWAY PROFILE - LOT 21

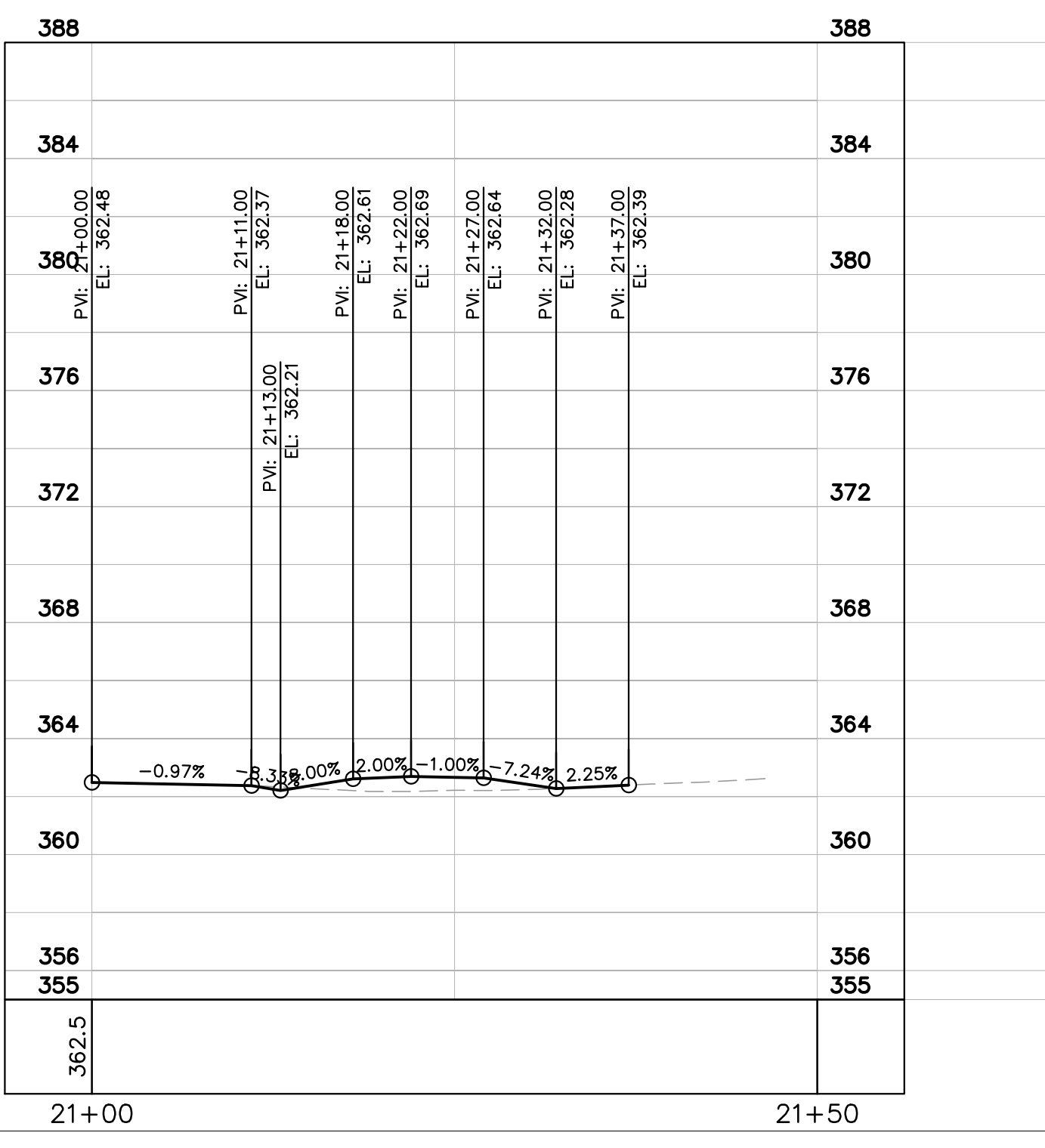

DRIVEWAY PROFILE - LOT 23

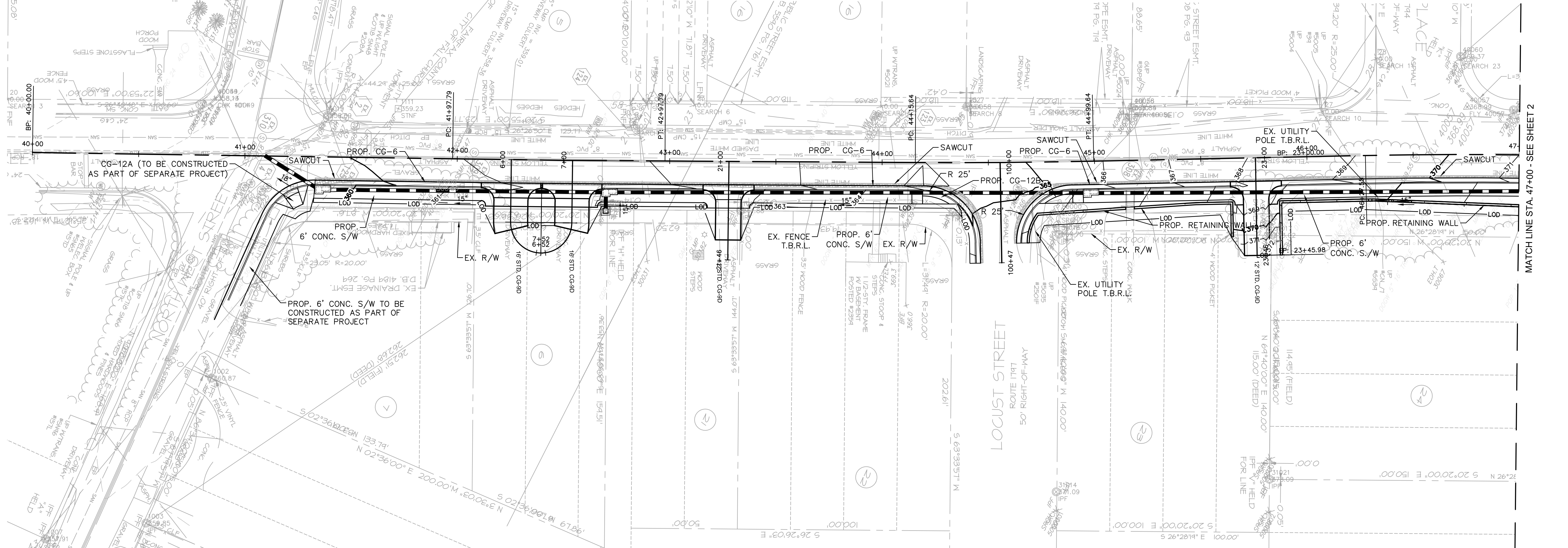
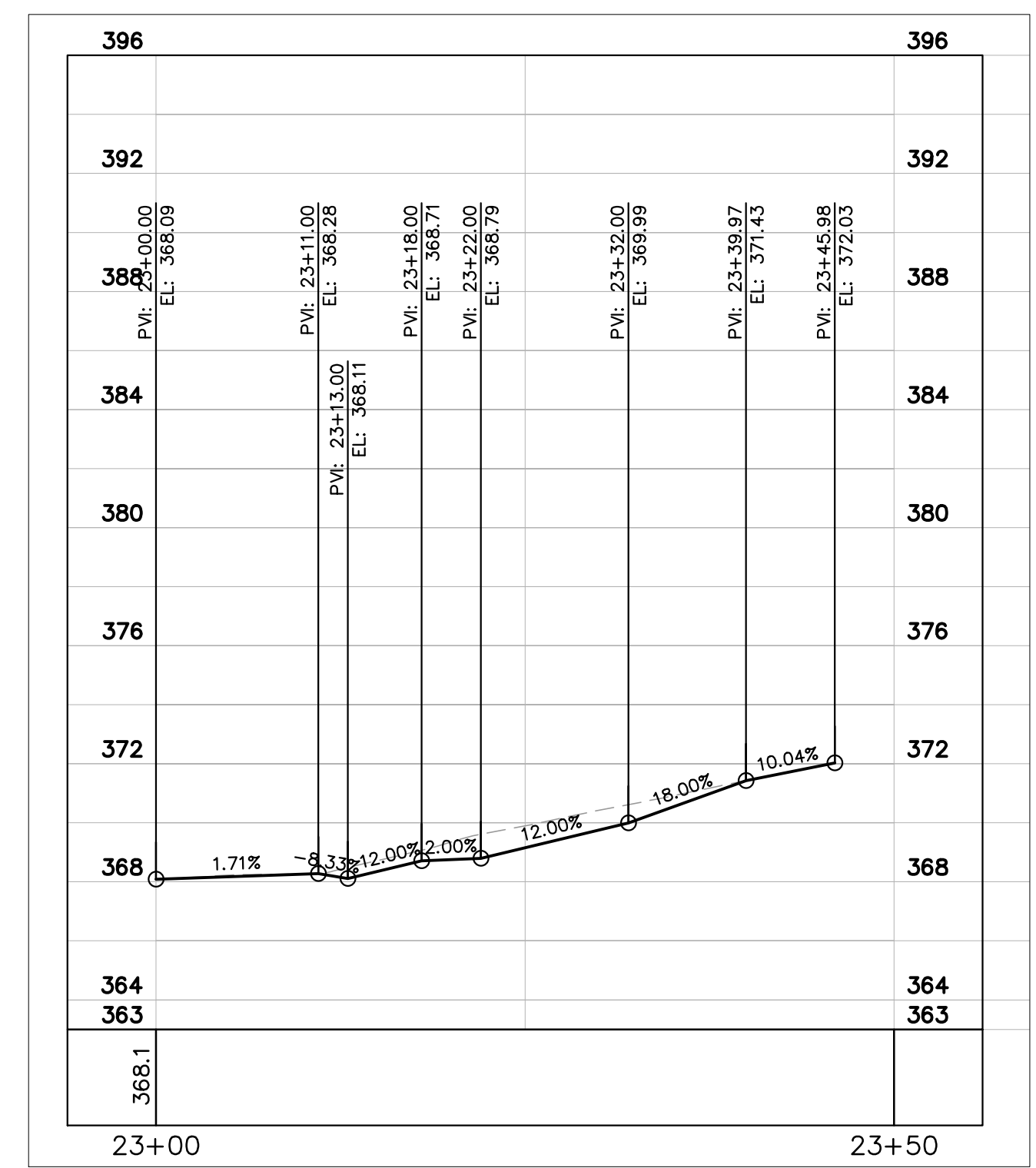

Denotes Mill and Overlay
 Denotes Full Depth Pavement
 Denotes Demolition of Pavement
 T.B.R. To Be Removed
 T.B.R.L. To Be Relocated

GRAPHIC SCALE IN FEET
 0 12.5 25 50

- Notes:**
- 1) Great Falls Street does not have a consistent crown. Cross slope ranges from approximately -6% to +5%. This project does not include correction of the Great Falls Street crown and as such calculations have not been performed for the existing drainage system.
 - 2) 11' lane is proposed to match existing.
 - 3) Drainage Quality and Quantity calculations have not been performed for this concept submittal.
 - 4) Additional survey is being obtained at entrances.
 - 5) Driveway profiles for lots 6(1), 6(2), 21, 32(2), and 36 have been shown with an 8% initial slope due to challenges presented by existing grade.
 - 6) Driveway profiles for lots 23 and 32(1) have been shown with the maximum 12% slope to allow traversable area to match the height of the sidewalk with a standard 6" curb.
 - 7) Sidewalk and retaining wall to be built at back of existing curb north of Hallwood Avenue.
 - 8) Retaining walls are flared at intersections to provide sufficient intersection sight distance.
 - 9) Existing intersection sight distance looking south from Hallwood Avenue is insufficient. Providing sufficient sight distance would require reconstruction of Great Falls Street.
 - 10) Full mill and overlay along the project may not be required. The pavement was recently overlaid.

© 2015 KIMLEY-HORN AND ASSOCIATES, INC.
 11400 Commerce Park Drive
 Suite 400
 Reston, Virginia
 20191
 Phone: 703-674-1300
 Fax: 703-674-1350

EMERGENCY POLICE - FIRE - RESCUE 911
 JAN 11, 2016
 FAIRFAX COUNTY, VIRGINIA
 DEPARTMENT OF PUBLIC WORKS AND ENVIRONMENTAL SERVICES
 12000 GOVERNMENT CENTER PARKWAY, SUITE 449 FAIRFAX, VA., 22035-0052
 CAPITAL FACILITIES
 703-324-5800
CONCEPT PLAN
 PROJECT NO. _____ FUND NO. _____
 SCALE AS SHOWN DESIGNED BY: _____ SHEET 1 OF 3
 DRAFTED BY: _____ CHECKED BY: _____

DRIVEWAY PROFILE - LOT 32 (1)

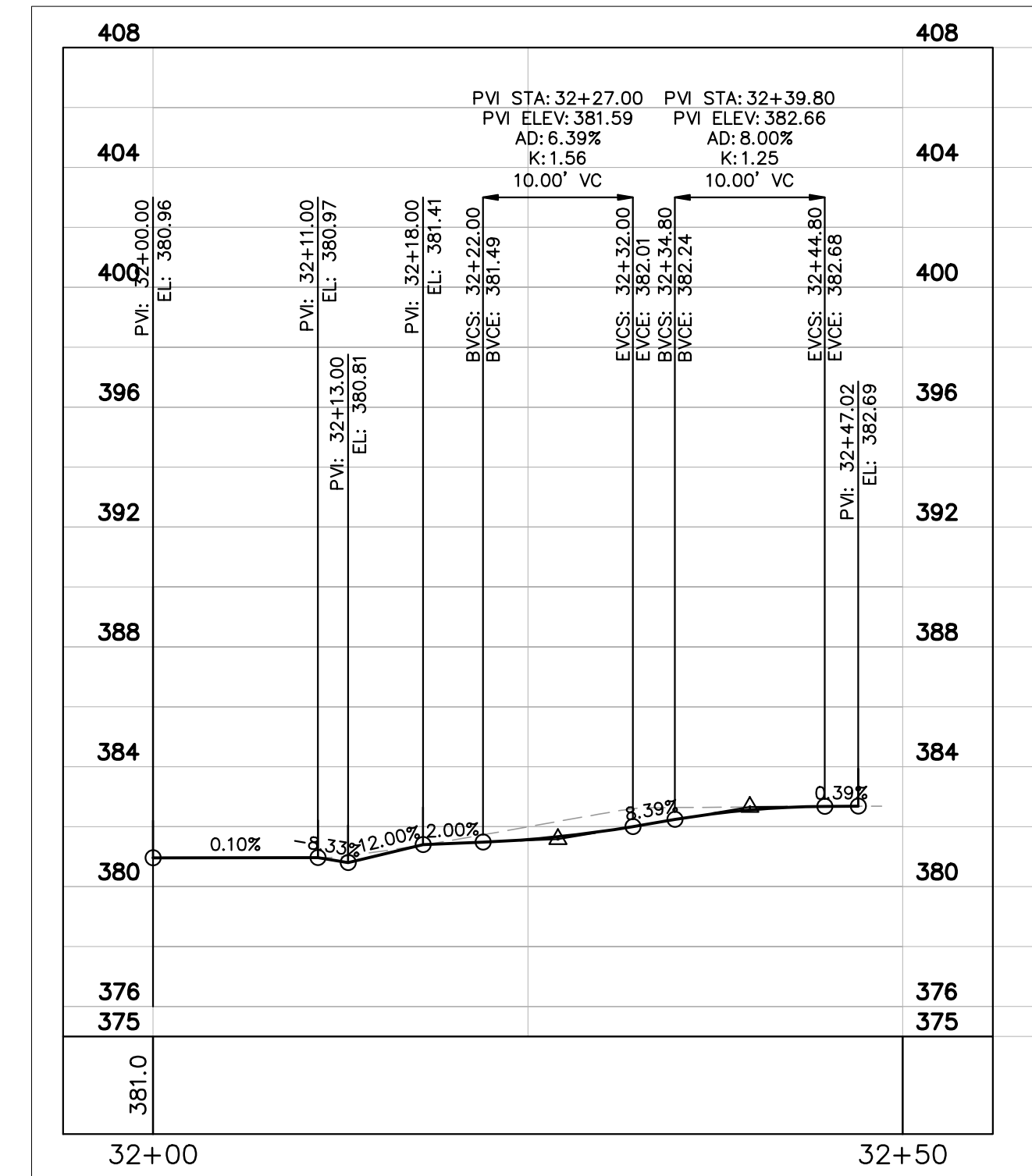

DRIVEWAY PROFILE - LOT 32 (2)

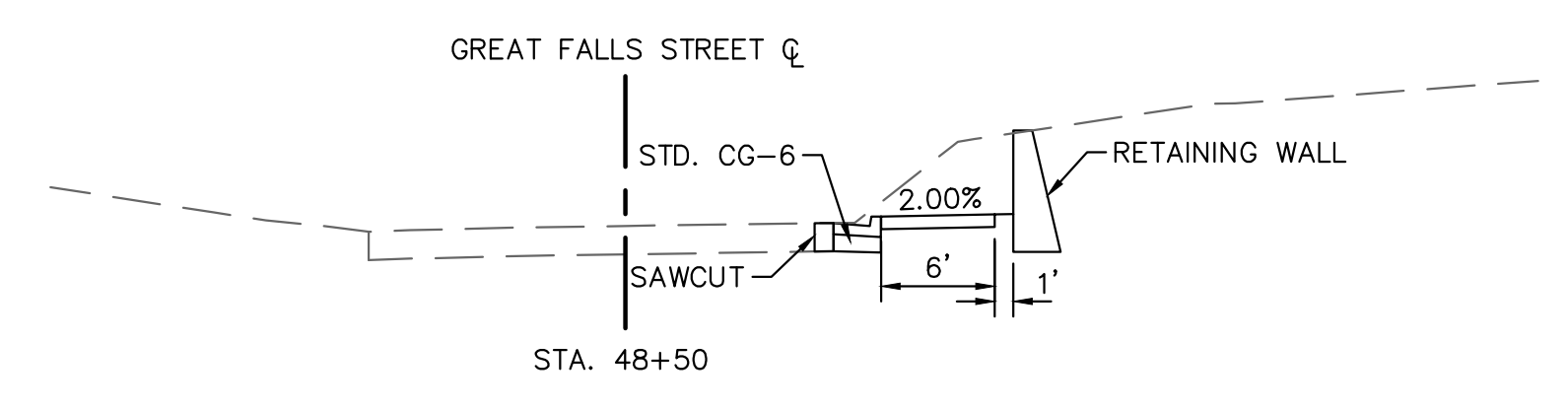
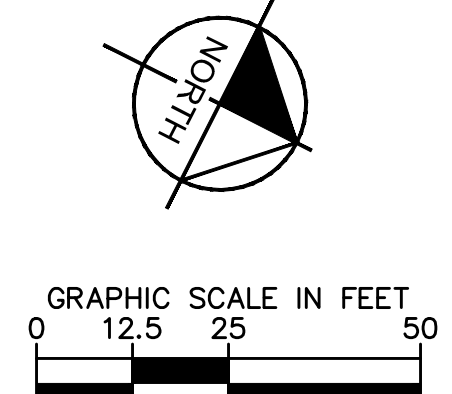
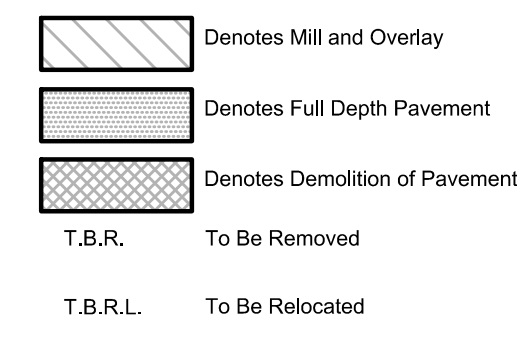
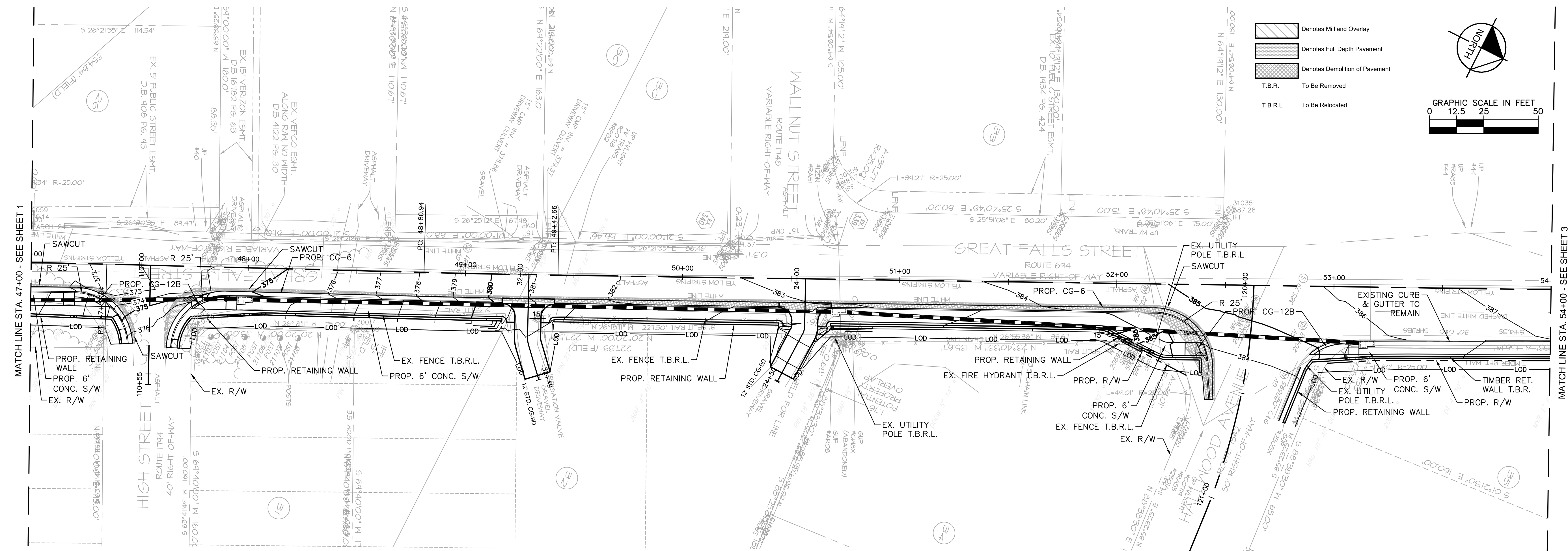
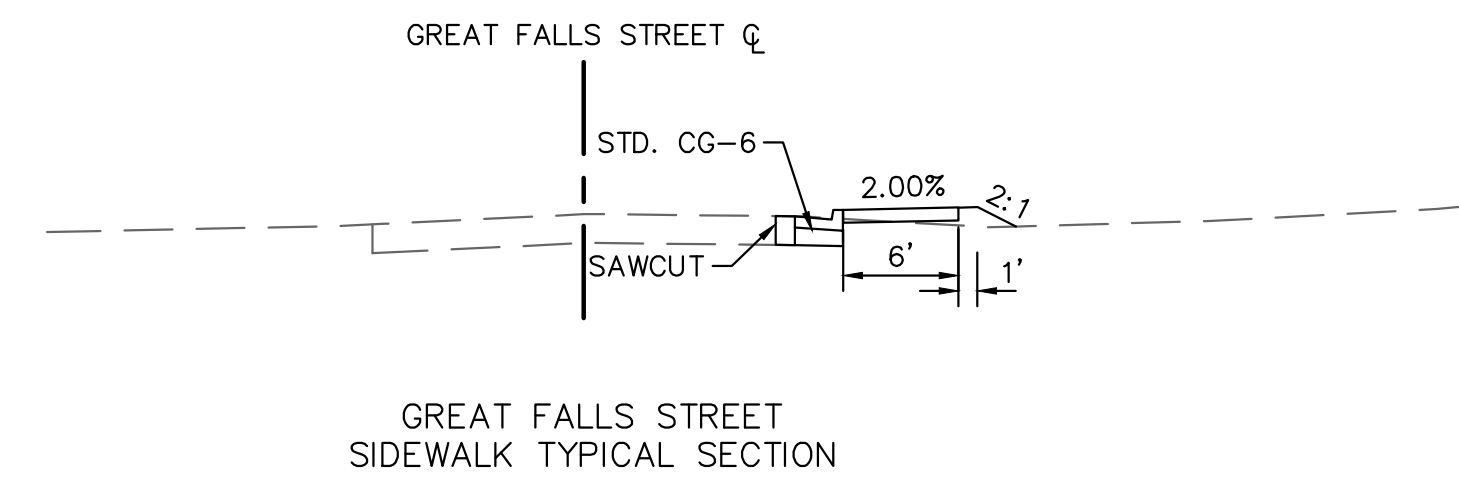
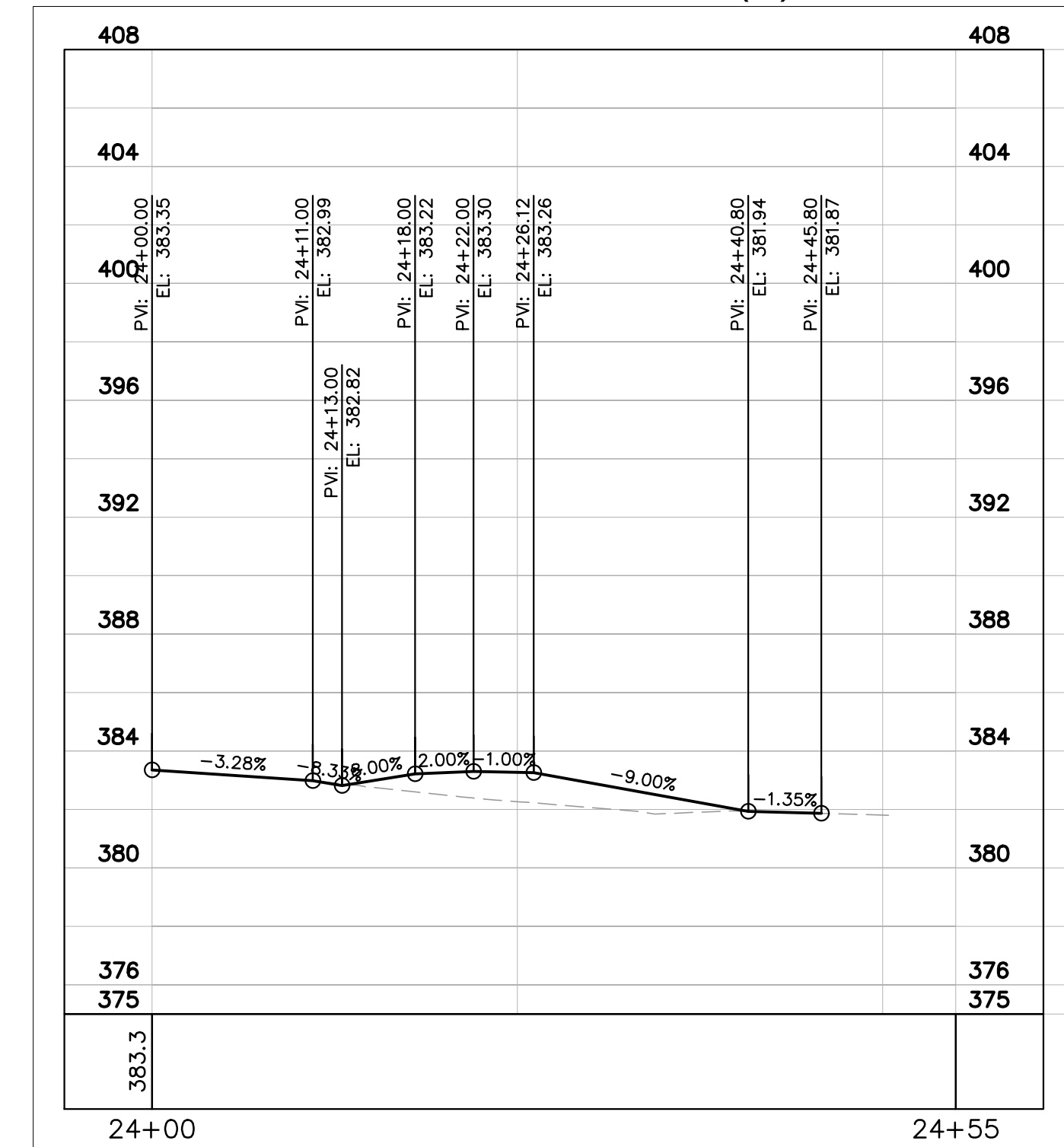

PROJECT MANAGER: JIM BEALL
 SURVEYED BY: RICE ASSOCIATES
 DESIGN BY: SUSANN BABAEI (KIMLEY-HORN AND ASSOCIATES)
 SUBSURFACE UTILITY SURVEY: N/A
 DATE: 11-30-2015
 DATE: 1/29/2016

This document, together with the concepts and designs presented herein, is intended only for the specific purpose and client for which it was prepared. Reuse of and/or improper reliance on this document without written authorization and adaptation by Kimley-Horn and Associates, Inc. shall be without liability to Kimley-Horn and Associates, Inc.

EMERGENCY POLICE - FIRE - RESCUE 911				JAN 11, 2016	
FAIRFAX COUNTY, VIRGINIA DEPARTMENT OF PUBLIC WORKS AND ENVIRONMENTAL SERVICES 12000 GOVERNMENT CENTER PARKWAY, SUITE 449 FAIRFAX, VA., 22035-0052					
				CAPITAL FACILITIES 703-324-5800	
<h2>CONCEPT PLAN</h2>					
PROJECT NO.		FUND NO.			
SCALE AS SHOWN		DESIGNED BY: DRAFTED BY: CHECKED BY:		SHEET 2 OF 3	
R	E	V	I	S	I
O	N				
S	#	DESCRIPTION	BY	APPROVED	DATE

© 2015 KIMLEY-HORN AND ASSOCIATES, INC.
 11400 Commerce Park Drive
 Suite 400
 Reston, Virginia
 20191
 Phone: 703-674-1300
 Fax: 703-674-1350

DRIVEWAY PROFILE - LOT 36

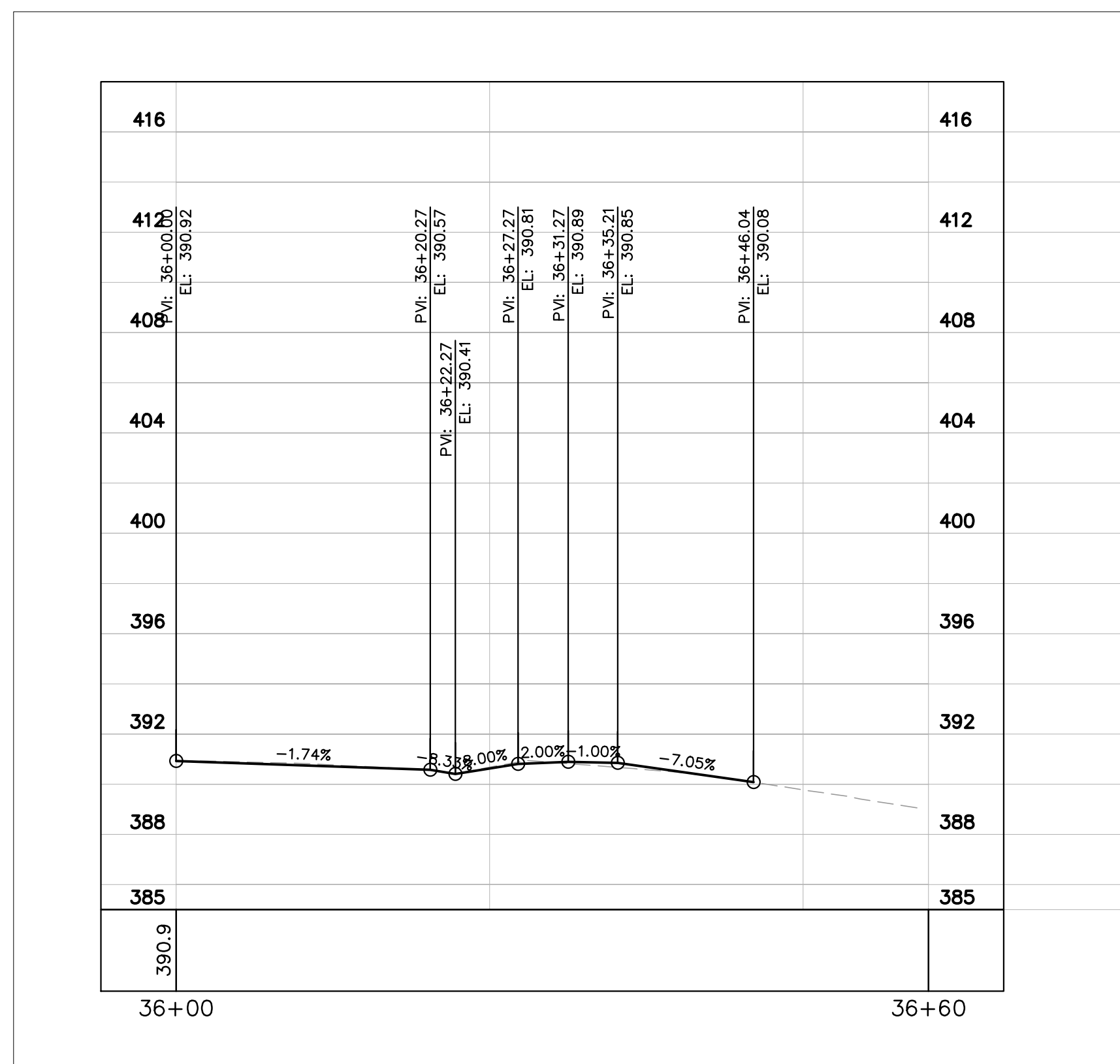

- Denotes Mill and Overlay
- Denotes Full Depth Pavement
- Denotes Demolition of Pavement
- T.B.R. To Be Removed
- T.B.R.L. To Be Relocated

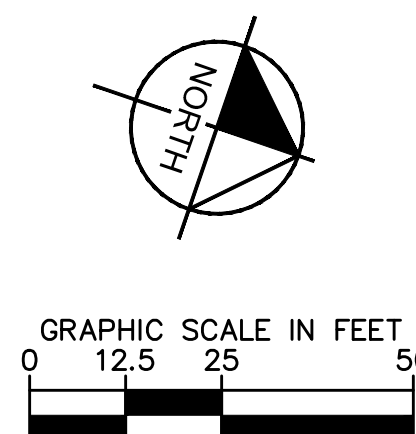

PROJECT MANAGER JIM BEALL
 SURVEYED BY RICE ASSOCIATES DATE 11-30-2015
 DESIGNED BY SUSANN BABAEI (KIMLEY-HORN AND ASSOCIATES) DATE 1/29/2016
 SUBSURFACE UTILITY SURVEY N/A

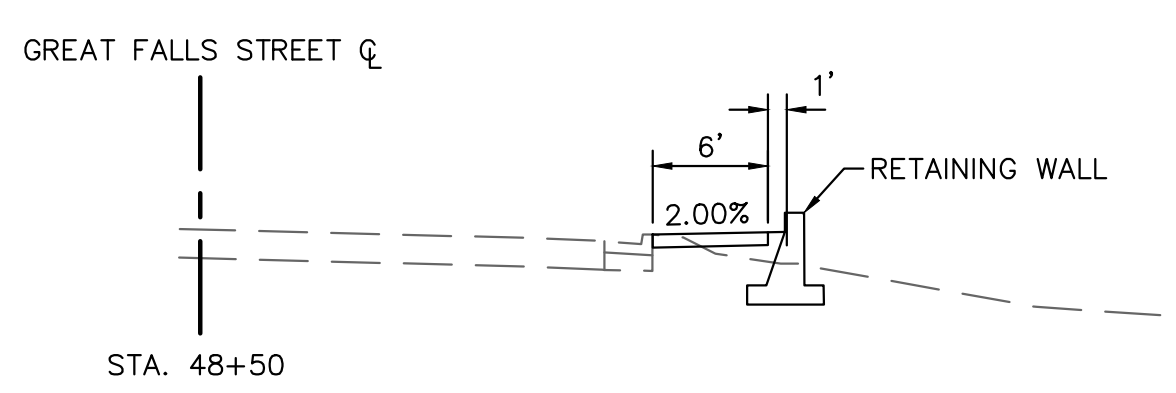
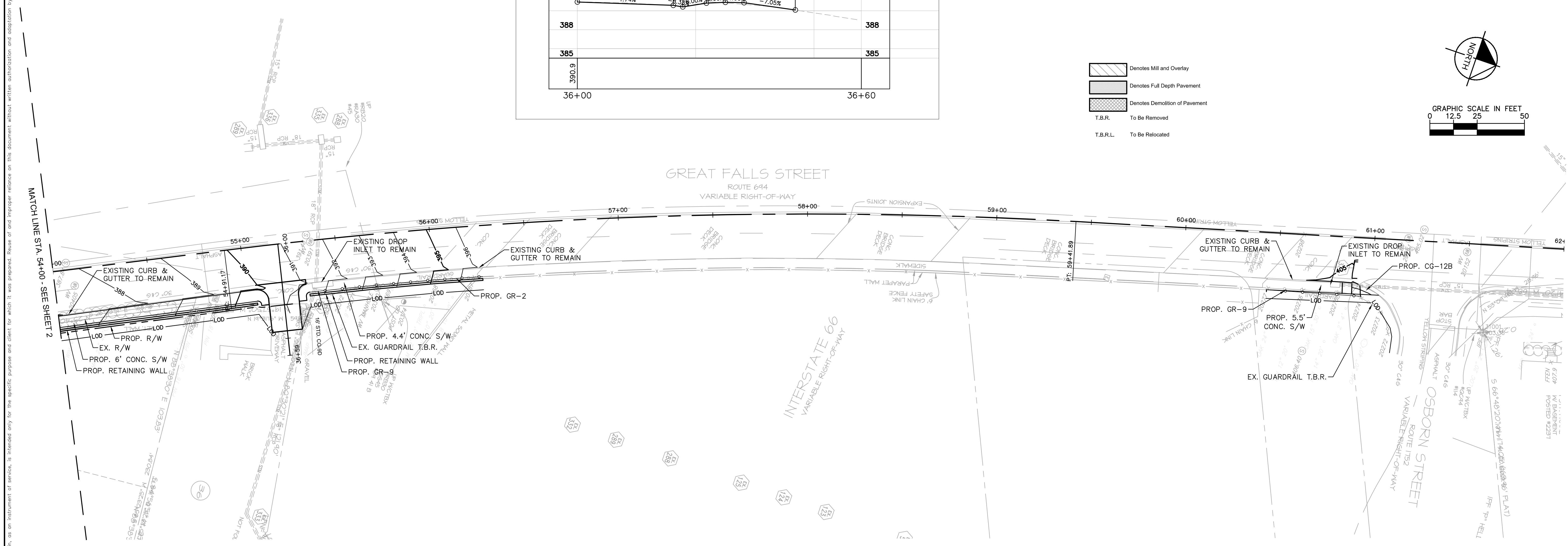

EMERGENCY POLICE - FIRE - RESCUE 911		JAN 11, 2016
FAIRFAX COUNTY, VIRGINIA DEPARTMENT OF PUBLIC WORKS AND ENVIRONMENTAL SERVICES 12000 GOVERNMENT CENTER PARKWAY, SUITE 449 FAIRFAX, VA., 22035-0052		
CAPITAL FACILITIES		703-324-5800
CONCEPT PLAN		
PROJECT NO.		FUND NO.
SCALE AS SHOWN	DESIGNED BY: DRAFTED BY: CHECKED BY:	SHEET 3 OF 3

Kimley»Horn

© 2015 KIMLEY-HORN AND ASSOCIATES, INC.
 11400 Commerce Park Drive
 Suite 400
 Reston, Virginia
 20191
 Phone: 703-674-1300
 Fax: 703-674-1350

This document, together with the concepts and designs presented herein, is intended only for the specific purpose and client for which it was prepared. Reuse of and improper reliance on this document without written authorization and adaptation by Kimley-Horn and Associates, Inc. shall be without liability to Kimley-Horn and Associates, Inc.