

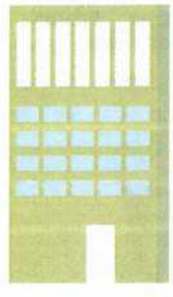

HOUSING

Housing Units by Type



| | |
|--|--|
| 43.9% Single Family Detached | 16.0% Single Family Attached |
| 25.1% Multifamily Low-Rise | 6.2% Multifamily Mid-Rise |
| 8.8% Multifamily High-Rise | 0% Mobile Home |

Cost Burdened



| |
|------------------------------|
| 23.7% Homeowners** |
| 48.1% Renters** |

** Percentage of household income spent for mortgage costs or gross rent. According to HUD programs, households spending more than 30% of income for these housing costs are considered to be "cost-burdened."

EDUCATIONAL ATTAINMENT



HS Diploma (and equivalent)
15.9%



Some College/ No Degree OR Associate's Degree
17.8%



Bachelor's Degree
27.8%



Advanced Degree
26.8%

Population includes persons 25 years and older.

POVERTY

All People



9.1%

All Families



6.6%

Vulnerable Populations

Under 18



12.5%

65+



8.3%

COORDINATED SERVICES PLANNING (CSP) TOP 3 CONTACT TOPICS FOR NEEDS



Emergency Needs/Food

2085 (17.6%)
inquiries*



Rent/ Mortgage/ Security Deposit

1366 (11.5%)
inquiries*



SNAP

711 (6.0%)
inquiries*

*Number (and percentage) of inquiries for that contact topic in FY 2019.

TRANSPORTATION



7.8%
of the population in this region use public transportation to commute to work.



6.9%
of the households in this region have no vehicle available.

INCOME

Household Income



20.6%
Less than \$50,000

24.1%
\$50,000 - \$99,999

20.1%
\$100,000 - \$149,999

31.8%
\$150,000 or more

HEALTHCARE



13.5%
of the population in this region does not have health insurance.

EMPLOYMENT



2.8%
of persons in this region (age 16 and over) are unemployed.

INDIVIDUALS WITH DISABILITIES



7.2%
of the population in this region has one or more disabilities.



Region 2

At-A-Glance

(Human Services)

POPULATION



250,962

An estimated 250,962 people live in this region.

FOREIGN-BORN



39.5%

of the population (99,141 persons) living in this region are foreign-born.

LANGUAGE

21.0% of the total population in this region (age 5 and over) speak English less than very well.



48.2% of the total population in this region (age 5 and over) speaks a language other than English at home.

Population includes native and foreign-born persons.

RACE & ETHNICITY



57.4%
White alone*

8.7%
Black alone*

20.3%
Asian alone*

13.7%
Other**

23.2%
Hispanic

*Population of those who identify with one race.
** Includes American Indian, Pacific Islander, Some Other Race Alone and Two or More Races.

AGE

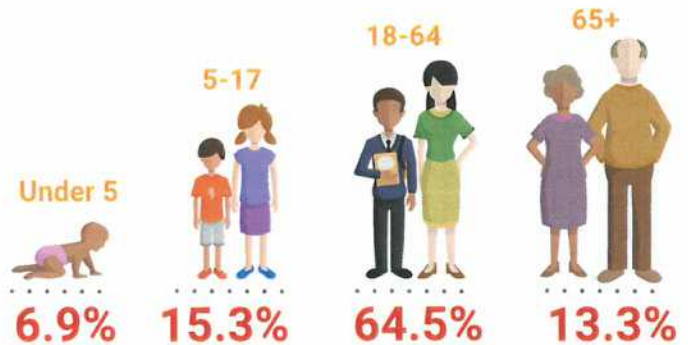

FAMILY COMPOSITION



HOUSES OF WORSHIP



Total Houses of Worship
128

Religious Affiliations

| | | | |
|------------------------|-----------------|--------------|---------|
| 0 | 0 | 118 | 0 |
| Bahai | Buddhism | Christianity | Hindu |
| 0 | 3 | 0 | 5 |
| Humanism | Islam | Jainism | Judaism |
| 0 | 1 | 0 | 0 |
| Quaker | Science of Mind | Sikhism | Toaism |
| 0 | 1 | 0 | 0 |
| Unitarian Universalist | Wiccan | | |

